

NOTE: STRUCTURE SHALL NOT BE MODIFIED OR ALTERED WITHOUT WRITTEN PERMISSION FROM WESTERN STATES DECKING. STRUCTURAL CALCULATION REQUIRED FOR ANY MODIFICATION.

BASE PLATE SOLD SEPARATELY

CROSS SECTION
SCALE: 1/4" = 1'-0"

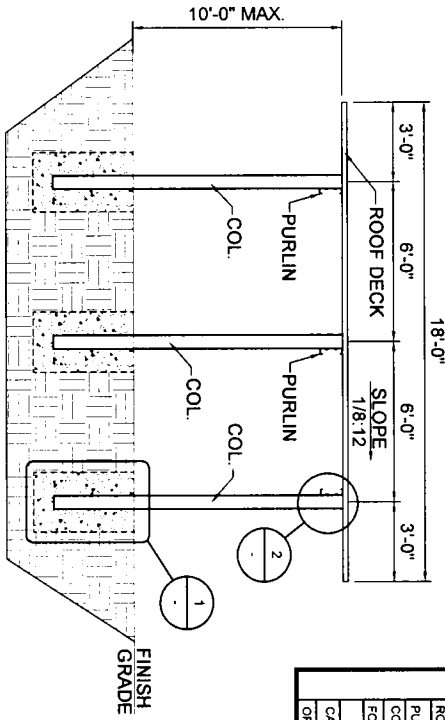

ROOF FRAMING PLAN & FOUNDATION PLAN
SCALE: 1/4" = 1'-0"

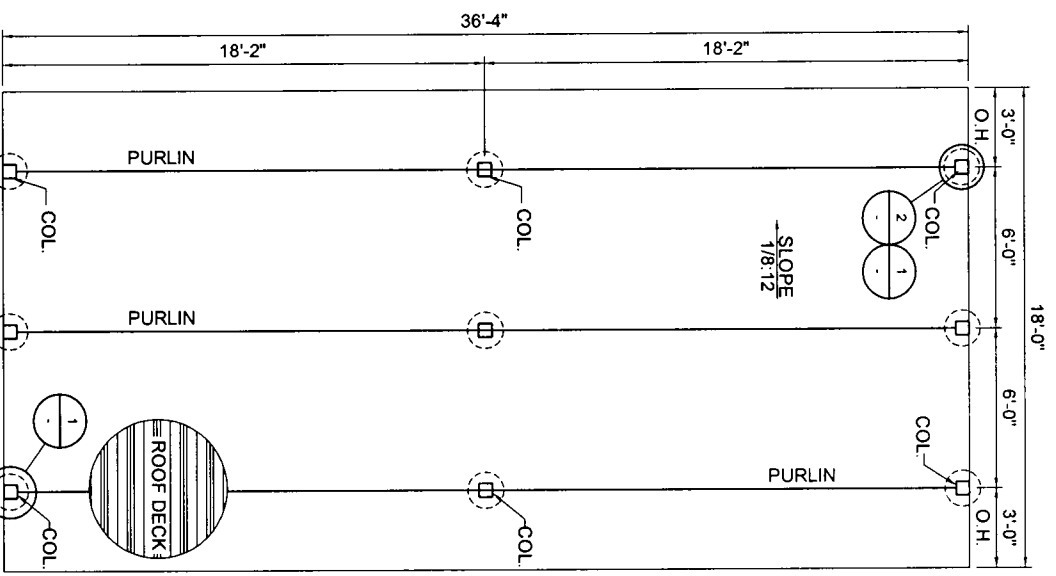

JOB NUMBER	1307/09
ROOF DECK	28 GA WESTERN PANEL Fy=50 KSI
PURLIN	1 1/2" x 2 1/2" x 14 GA CEE Fy=55 KSI
COLUMN 1	4" x 4" x 14 GA TUBE Fy=55 KSI
FOUNDATION TYPE	DIMENSIONS DEPTH
CANOPY CAISSONS	24" x 24" 4'-0"
OPT SPREAD FOOTING	2'-0" x 2'-0" 2'-0"

COLUMN
4" x 4" x 14 GA TUBE
Ix=2.91 in⁴ Iy=1.45 in⁴
Fy=55 ksi

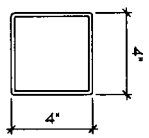

PURLIN
1 1/2" x 2 1/2" x 14 GA CEE
Ix=25.84 in⁴ Iy=4.13 in⁴
Fy=55 ksi

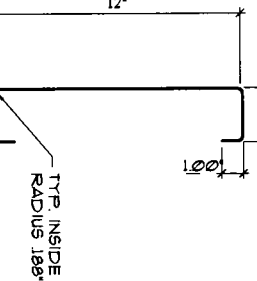

DECK PROFILE

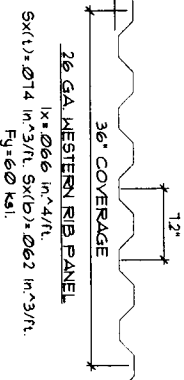

1A) STANDARD FOOTING
3/4" = 1'-0"

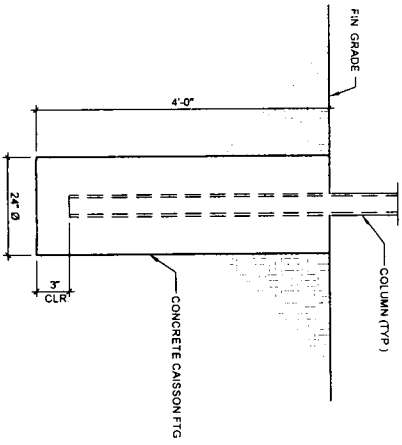

2) RAFTER TO COLUMN CONN.
3/4" = 1'-0"

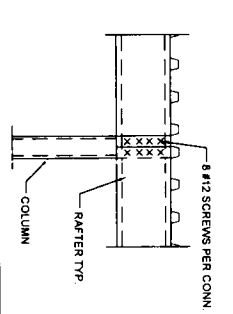

1B) CAISSON FTG. W/ BASE PLATE
3/4" = 1'-0"

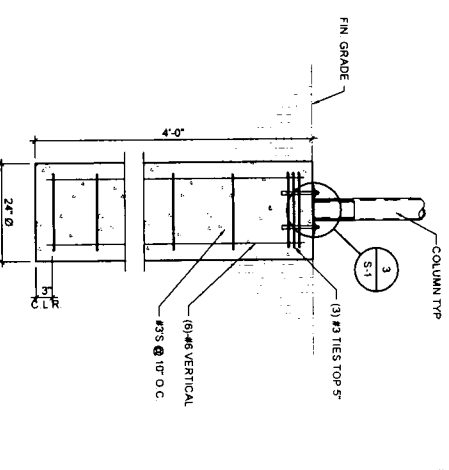

3) BASE PLATE DETAIL
1" = 1'-0"

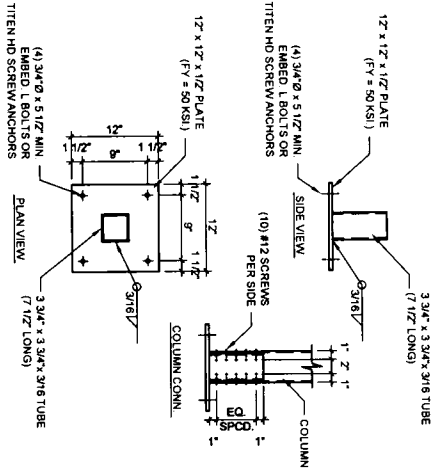

4) ROOF DECK CONNECTION
3/4" = 1'-0"

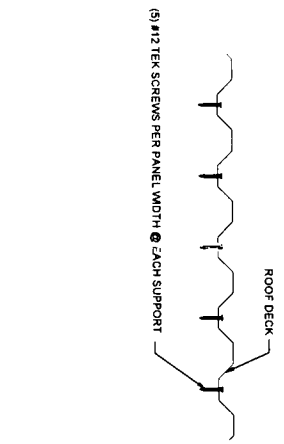

5A) OPT. SPREAD FTG.
3/4" = 1'-0"

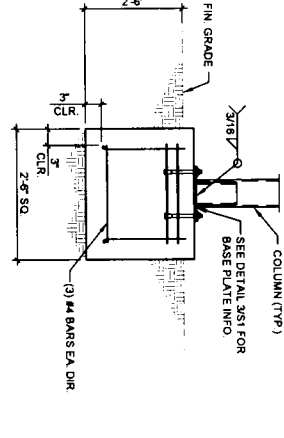

5B) OPT. SPREAD FOOTING
3/4" = 1'-0"

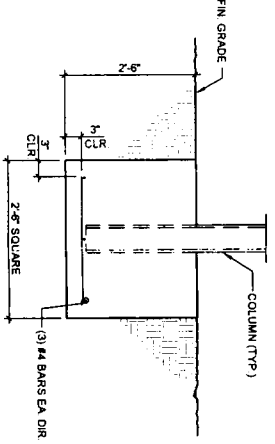

GENERAL STRUCTURAL NOTES

- CODE:**
2006 International Building Code
2001 American Iron and Steel Institute Handbook of Cold-Formed Steel Design
#7/2004 Supplement
- Loads:**
Roof Live Load = 40 PSF (Snow)
Basic Wind Speed = 90 mph, Importance factor (I) = 1.0, Exposure = C
Seismic Design Category = D, Occupancy Category = II
Basic System - Force Resisting System
Lateral: Fixed base columns.
Longitudinal: Fixed base columns.
Analysis Procedure: Equivalent Lateral Force Procedure
- Foundations:**
Allowable soil bearing value is 1500 PSF at 30" below finish grade or existing natural grade, whichever is the lower elevation. Round or square caisson footing embedment depths for footings do not apply to locations where walls of the hole will not stand without supplemental support, or where UNCOMPACTED fill of organic fill material exists. Design lateral soil pressure per IRC section 1804.2 for Class 4 soils.
- Concrete:**
All concrete herein required shall be done in accordance with ACI Standard 318-05, Specifications for Structural Concrete for Buildings, which is hereby made a part of these documents, with the following modifications:
Para 2.1.2 Cement shall comply with ASTM C150, Type I, and shall contain no flyash.
Para 3.2.2 F'c shall be 2,500 PSI minimum for all concrete at 28 days for all concrete.
Para 4.1.3 The use of curb cuts for forms is permitted.
Para 5.2 Reinforcing shall be new billeted steel complying with ASTM A615, Grade 40.
Concrete shall be thoroughly consolidated by suitable means during placement and shall be thoroughly worked around reinforcement and embedded fixtures and into corners of the forms.
Curing of concrete shall be in accordance with sections 1905.11.1 through 1905.11.3.
- Structural Steel:**
All pipe steel shall be ASTM A53 (Fy=35,000 PSI) or ASTM A 572 GRADE 50 (Fy=50,000PSI).
All pipe shall be ASTM A 301 (Fy=36,000 PSI) or ASTM A53, Type 'E' or 'S' grade 'B'.
(Fy=36,000 PSI) All tubular steel shall be ASTM A500 (Fy=46,000 PSI). All bolts shall be ASTM A325, Lateral A52 and A52C bolts apply. All construction per latest AISC handbook. All expansion bolts to have current I.C.D.O approval. All welding by welders holding valid certificates and having current experience in type of work shown on the drawings or notes. Certificates shall be those issued by and accepted testing agency. All welding by E70 series low hydrogen rods. (Use E90 for ASTM A706 - grade 40 reinforcing bars). All welding per American Welding Society Standards.
- Drawing sealing requirement**
- Steel Decking / Screw fasteners:**
Steel roof deck shall conform to the specifications of the steel deck available. Fy = 50 KSI.
Screw connections to framing members shall be not less than noted below:
1. To all nonseismic supports six (6) #12-14 TDCS screws per steel.
2. End ribs use #10 TDCS @ 16" O.C.
3. Point screws use #10 TDCS @ 16" O.C.
4. Without spacing of screws shall not be less than 3 diameters.
5. The head of the screws of steel shall have a diameter, dia of not less than 3/16" washers shall be at least 0.05" thick.
All screws shall conform to SAE J78 provisions of structural screws.
- Light Gauge Structural Steel Framing:**
All structural steel framing material and its erection shall be in accordance with the latest edition of the American Iron and Steel Institute Specifications for the Design of Cold Formed Steel Structural Members.
All welding to be prepared by welders holding a valid certificate and having current experience in light gauge steel. Certificates shall be issued by an accepted testing agency. Do not drill or notch members without prior approval of the structural engineer. All welding to be performed in an approved fabrication shop.
Structural steel members are furnished to a specified minimum yield point greater than 60 KSI. The grade and the ASTM specification number or other specification designation shall be indicated by pointing, decal, tagging or other suitable means on each lift or bundle of fabricated elements.
- Contractor:**
The contractor must submit in writing any requests for modifications to the plans and specifications and no structural changes from the approved plans shall be made in the field unless prior to moving changes, written approval is obtained from the engineer. Shop drawings submitted the engineer for review do not constitute in writing unless it is noted that specific changes are being requested. If changes are made without written approval, such changes shall be the responsibility of the contractor or sub-contractors involved and it shall be their responsibility to replace or repair the condition as directed by the engineer.
Contractor shall provide all temporary bracing, shoring, girding or other means to avoid excessive stresses due to load structural elements in place during erection. The provisions shall remain in position until sufficient permanent members are erected to insure the safety of the partially erected structures. The contract structural drawings and specifications represent the finished structure. Observation visits to the site by the structural engineer shall not include inspection of the above items. The above notes and specifications shall meet or exceed all state and local code requirements before erection.
The undersigned engineer will not supervise the fabrication or erection of this structure.

SHEET
S1
of 1
job 1307-09

design QCS
draw JMC
check SWS
DATE 11/25/09

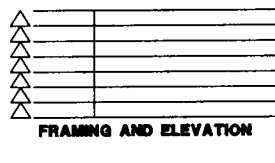

WESTERN STATES DECKING, INC.
18' x 36'-4" x 10' MAX. HT.
9 POST CANOPY / 4 CARS
40 PSF. SNOW., 90 MPH., SEISMIC DESIGN CAT. 'D'
2006 INTERNATIONAL BUILDING CODE/UTAH

S. E. CONSULTANTS, Inc.
Structural Engineering Consultants